

June 3-5, 2026

LANCASTER featuring Sight & Sound's *Joshua!*

Rates Per person:

SINGLE \$915 DOUBLE \$750

TRIPLE \$695 QUAD \$675

Package Includes: Deluxe

Motorcoach Transportation; 2 nights lodging Hampton Inn Lancaster; **Sight and Sound's *Joshua!***; Dinner Show *-All Shook Up* at Dutch Apple Dinner Theatre; Guided tour of downtown Lancaster; Visit to Wheatland (James Buchanon's home); 2 Breakfasts; 2 Dinners: Hershey Farm Restaurant & Dinner at the Dutch Apple Dinner Theatre; The Amish Farm & House tour; Free time at Kitchen Kettle; taxes and gratuities.

Itinerary: Wednesday June 3: 8:00 AM Bus arrives at Bethel Baptist Church-1004 Yorktown Rd., Yorktown, VA 23693, 8:30 AM Depart for Lancaster with rest area and lunch stops (no breakfast stop), 4:00 PM Check into Hampton Inn-545 Greenfield Road, Lancaster; 5:00 PM Depart hotel for Dutch Apple

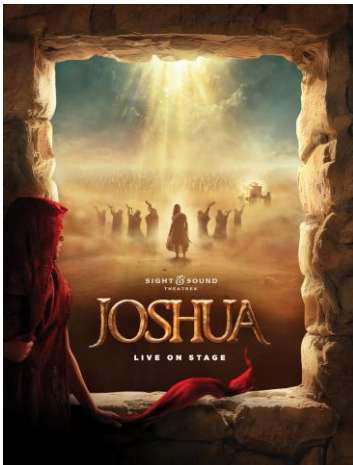

Dinner Theatre; 5:30 PM Dinner and show *All Shook Up*

Thursday June 4: Breakfast at hotel at your leisure, 9:00 AM Depart hotel with step on guide for historic Lancaster city tour; 9:45 Arrive at Wheatland; 10 AM-11:30 AM - Tour of Wheatland; 11:45 AM-1:15 PM Free time for lunch on own at Southern Market; 2:00 PM - return guide to hotel; 2:15 PM Arrive Sight & Sound Theatre; 3:00 PM *Joshua!*; 6:30 PM Dinner at Hershey Farm Restaurant

Friday June 5: Breakfast at hotel at your leisure; 9 AM Check out and depart hotel; 9:30 AM-11 AM Amish Farm and House tour; 11:15 AM-1 PM Free time at Kitchen Kettle and

lunch on your own; 1:00 PM Depart for home 7:30 PM Estimated arrival at Bethel Baptist Church

Please note the following payment deadlines for each tour:

Deposit: \$200 per person due by March 1, 2026 to reserve a space on this tour (first come/first serve). Balance Due: April 17, 2026 *The trip is non-refundable after April 17, 2026 SIGN UP ONLINE on our website at <https://edutravelservice.com/> (click on Lancaster trip). If you prefer to mail payment, please MAKE CHECKS TO EDUCATIONAL TRAVEL SERVICE AND MAIL TO 5129 Birch Lane, Kitty Hawk, NC 27949. ***Questions: Contact Holly Foubister 757-788-9691 cell/ hfoubister@edutravelservice.com.



June 3-5, 2026

**KEEP THE FIRST PAGE OF INFORMATION FOR YOUR RECORDS AND
MAIL THIS FORM WITH YOUR DEPOSIT or SIGN UP ONLINE AT <https://edutravelservice.com/>
(click on Lancaster trip).**

If mailing in payment with form, please send \$200 per person by March 1, 2026 due to reserve a space on this trip (first come/first serve). Balance Due: April 17, 2026 *The trip is non-refundable after April 17, 2026 MAKE CHECKS PAYABLE TO EDUCATIONAL TRAVEL SERVICE AND MAIL TO 5129 Birch Lane, Kitty Hawk, NC 27949 *Please note you can sign up and pay online on our website at <https://edutravelservice.com/> (click on Lancaster trip).

Please contact us if you are interested in optional travel insurance or view/purchase at <https://www.trawickinternational.com/?agent=13363>***Questions: Contact Holly Foubister 757-788-9691 cell/ hfoubister@edutravelservice.com.

-NAME(S):

-PREFERRED CONTACT PHONE NUMBER:

-EMAIL (or Mailing address if you do not have an email):

-PLEASE NOTE IF SPECIAL ACCOMMODATIONS ARE NEEDED:

-PLEASE NOTE FOOD ALLERGIES IF APPLICABLE:

-By checking this box, I understand that all payments made for this trip are non-refundable after April 17, 2026. ☐

-Would you like to receive our monthly email updates? YES_____ OR NO_____