

September 9-11, 2026

## LANCASTER featuring *Sight & Sound's Joshua!*

Rates Per person:

SINGLE \$915 DOUBLE \$750

TRIPLE \$695 QUAD \$675

### Package Includes:

Deluxe Motorcoach Transportation; 2 nights lodging Hampton Inn Lancaster; **Sight and Sound's *Joshua***; Guided tour of Amish Farmlands; Visit to Wheatland (15<sup>th</sup> President James Buchanon's house); Amish Farm and House Tour; 2 Full Breakfasts; 2 Dinners: Hershey Farm Restaurant & Miller's Smorgasbord; Free time at Kitchen Kettle; Driver, guide, and meal gratuities.

### Itinerary: Wednesday September 9:

8:30 AM Bus arrives at Bethel Baptist Church-1004 Yorktown Rd., Yorktown, VA 23693, 9 AM Depart for Lancaster with rest area and lunch stop (not included),

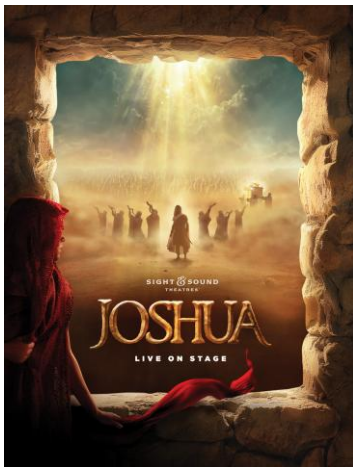

4 PM Check into Hampton Inn-545 Greenfield Rd, Lancaster, PA 17601; 6:30-8:00 PM Dinner at Hershey Farm Restaurant

### Thursday September 10:

Breakfast at hotel at your leisure, 9 AM Depart hotel with step on guide for tour of Amish Farmlands, Tour of Wheatland (15<sup>th</sup> President James Buchanon; Free time for lunch on own at Southern Market; 2:15 PM Arrive Sight & Sound Theatre; 3:00 PM *Joshua*; 6:15 PM Dinner at Miller's; Return to hotel after dinner

### Friday September 11:

Breakfast at hotel at your leisure; 9 AM Check out of hotel and load the bus; 9:30 AM Tour of Amish Farm and House; 11:15 AM-1:00 PM Free time at Kitchen Kettle for shopping and lunch on your own; 1:00 PM Depart for home 7:30 PM Estimated arrival at Bethel Baptist Church

### Please note the following payment deadlines for each tour:

**Deposit: \$200 per person due by June 1, 2026 to reserve a space on this tour (first come/first serve). Balance Due: August 1, 2026** \*The trip is non-refundable after August 1, 2026 SIGN UP ONLINE on our website at <https://edutravelservice.com/> (click on Lancaster September trip). If you prefer to mail payment, please MAKE CHECKS TO EDUCATIONAL TRAVEL SERVICE AND MAIL TO 5129 Birch Lane, Kitty Hawk, NC 27949 or drop off at the church office with Jennifer. \*\*\*Questions: Contact Holly Foubister 757-788-9691 cell/ [hfoubister@edutravelservice.com](mailto:hfoubister@edutravelservice.com).

**September 9-11, 2026**

**KEEP THE FIRST PAGE OF INFORMATION FOR YOUR RECORDS AND  
MAIL THIS FORM WITH YOUR DEPOSIT or SIGN UP ONLINE AT <https://edutravelservice.com/>  
(click on Lancaster trip).**

If mailing in payment with form, please send \$200 per person by June 1, 2026 due to reserve a space on this trip (first come/first serve). Balance Due: August 1, 2026 \*The trip is non-refundable after August 1, 2026 MAKE CHECKS PAYABLE TO EDUCATIONAL TRAVEL SERVICE AND MAIL TO 5129 Birch Lane, Kitty Hawk, NC 27949 or you can drop it off at the church office with Jennifer \*Please note you can sign up and pay online on our website at <https://edutravelservice.com/> (click on Lancaster September trip).

Please contact us if you are interested in optional travel insurance or view/purchase at <https://www.trawickinternational.com/?agent=13363>\*\*\*Questions: Contact Holly Foubister 757-788-9691 cell/ [hfoubister@edutravelservice.com](mailto:hfoubister@edutravelservice.com).

-NAME(S):

-PREFERRED CONTACT PHONE NUMBER:

-EMAIL (or Mailing address if you do not have an email):

-PLEASE NOTE IF SPECIAL ACCOMMODATIONS ARE NEEDED:

-PLEASE NOTE FOOD ALLERGIES IF APPLICABLE:

-By checking this box, I understand that all payments made for this trip are non-refundable after August 1, 2026.

-Would you like to receive our monthly email updates? YES \_\_\_\_\_ OR NO \_\_\_\_\_