

May 1-3, 2025

## LANCASTER featuring Sight & Sound's *Noah!*

Rates Per person:  
SINGLE \$915 DOUBLE \$720  
TRIPLE \$685 QUAD \$665

**Package Includes:** Deluxe

Motorcoach Transportation; 2 nights lodging Courtyard by Marriott

Lancaster; **Sight and Sound's *Noah!***; Dinner Show featuring *Fiddler on the Roof* at Dutch Apple Dinner Theatre; Guided tour of Amish Farmlands; 2 Full Breakfasts; 1 Lunch; 2 Dinners: Hershey Farm Restaurant & Dinner at the Dutch Apple Dinner Theatre; Free time at Kitchen Kettle; Entrance ticket to Winterthur Museum, Garden, & Library; Driver, guide, and meal gratuities.

**Itinerary: Thursday May 1:** 8:00 AM Bus arrives at Bethel Baptist Church-1004 Yorktown Rd., Yorktown, VA 23693, 8:30 AM Depart for Lancaster with rest area and lunch stops (no breakfast stop), 4:00 PM Check into Courtyard by Marriott- 1931 Hospitality Drive, Lancaster; 5:00 PM Depart hotel for Dutch



Apple Dinner Theatre 5:30 PM Dinner and show *Fiddler on the Roof* to follow

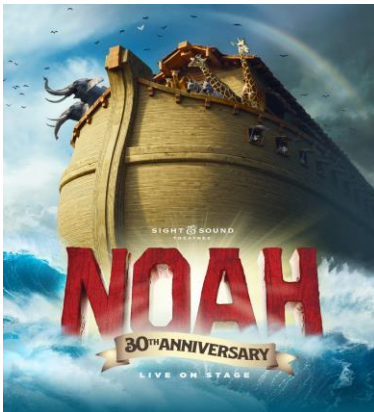

**Friday May 2:** Breakfast at hotel at your leisure, 9:00 AM Depart hotel with step on guide for tour of Amish Farmlands; Free time for shopping and lunch at Kitchen Kettle after the tour; 2:15 PM Arrive Sight & Sound Theatre; 3:00 PM *Noah!*; 6:30 PM Dinner at Hershey Farm Restaurant **Saturday May 3:** Breakfast at hotel at your leisure; 8:30 AM Check out of hotel and load the bus; 8:45 AM Depart hotel; 10 AM-1:30 PM Winterthur visit to include self-guided tour of Henry Francis du Pont

elegantly furnished rooms; a narrated tram tour through the 60-acre garden; the Campbell Collection of Soup Tureens; Exhibitions; and access to Winterthur's world-class research library, lunch onsite (included); 1:30 PM Depart for home 7:00 PM Estimated arrival at Bethel Baptist Church

**Please note the following payment deadlines for each tour:**

**Deposit: \$200 per person due by February 1, 2025 to reserve a space on this tour (first come/first serve). Balance Due: March 15, 2025** \*The trip is non-refundable after March 15, 2025 SIGN UP ONLINE on our website at <https://edutravelservice.com/> (click on Lancaster trip). If you prefer to mail payment, please MAKE CHECKS TO EDUCATIONAL TRAVEL SERVICE AND MAIL TO 5129 Birch Lane, Kitty Hawk, NC 27949. \*\*\*Questions: Contact Holly Foubister 757-788-9691 cell/ [hfoubister@edutravelservice.com](mailto:hfoubister@edutravelservice.com).

**May 1-3, 2025**

**KEEP THE FIRST PAGE OF INFORMATION FOR YOUR RECORDS AND  
MAIL THIS FORM WITH YOUR DEPOSIT or SIGN UP ONLINE AT <https://edutravelservice.com/>  
(click on Lancaster trip).**

**If mailing in payment with form, please send \$200 per person by February 1, 2025 due to reserve a space on this trip (first come/first serve). Balance Due: March 15, 2025** \*The trip is non-refundable after March 15, 2025 MAKE CHECKS PAYABLE TO EDUCATIONAL TRAVEL SERVICE AND MAIL TO 5129 Birch Lane, Kitty Hawk, NC 27949 \*Please note you can sign up and pay online on our website at <https://edutravelservice.com/> (click on Lancaster trip).

Please contact us if you are interested in optional travel insurance or view/purchase at <https://www.trawickinternational.com/?agent=13363>\*\*\*Questions: Contact Holly Foubister 757-788-9691 cell/ [hfoubister@edutravelservice.com](mailto:hfoubister@edutravelservice.com).

-NAME(S):

-PREFERRED CONTACT PHONE NUMBER:

-EMAIL (or Mailing address if you do not have an email):

-PLEASE NOTE IF SPECIAL ACCOMMODATIONS ARE NEEDED:

-PLEASE NOTE FOOD ALLERGIES IF APPLICABLE:

-By checking this box, I understand that all payments made for this trip are non-refundable after March 15, 2025.

-Would you like to receive our monthly email updates? YES \_\_\_\_\_ OR NO \_\_\_\_\_